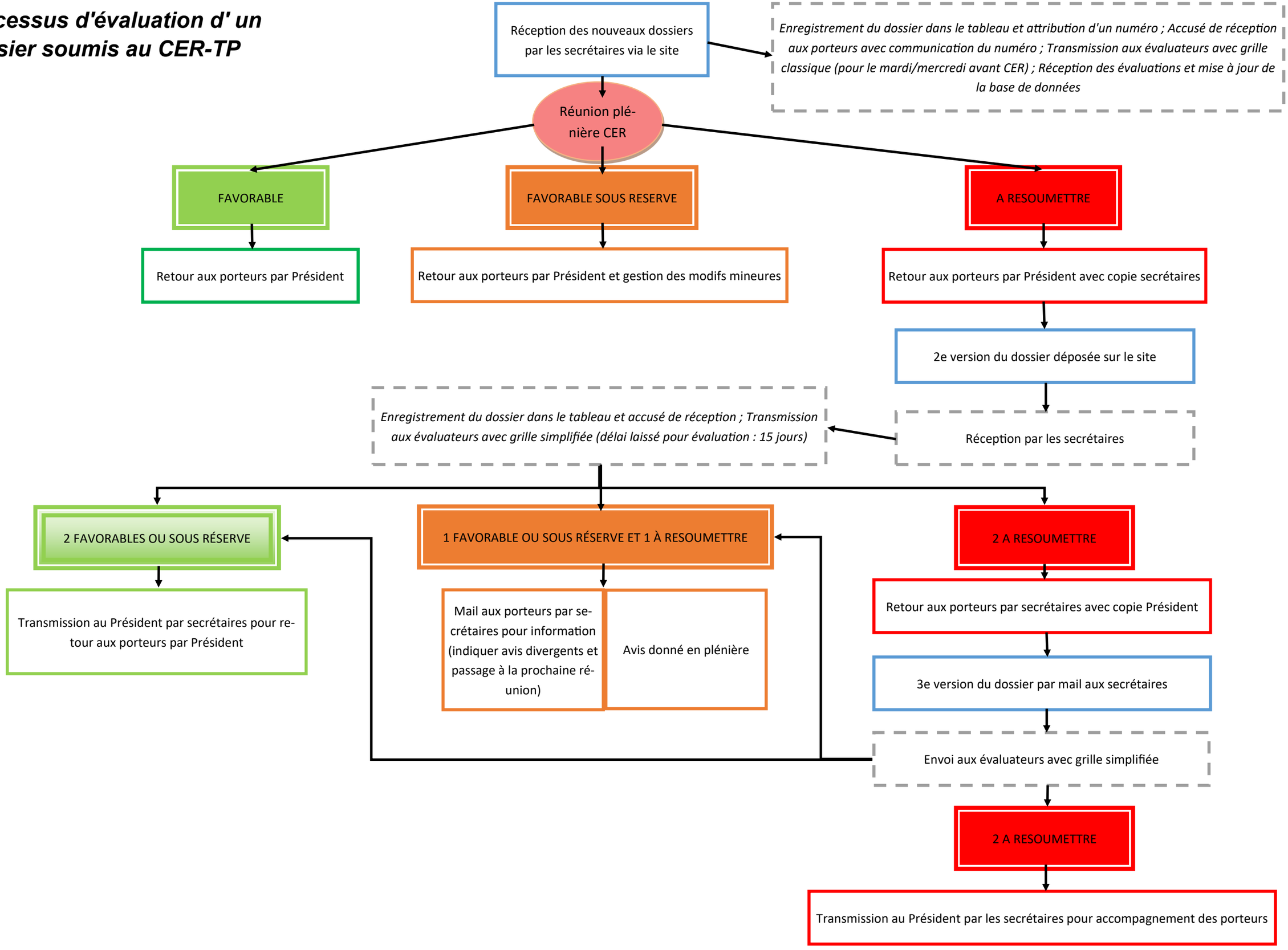Processus d'évaluation d' un dossier soumis au CER-TP